

M.M.P.A. C/P.P. NO. 1
 24/2852/95

Planning Permit No. C/PP/75-A/1/56
APPROVED
 SUBJECT TO THE CONDITIONS IN
 THIS OFFICE LETTER.
 No. 24/2852/95 Date 12-7-56
 FOR MEMBER SECRETARY
 MADRAS METROPOLITAN
 DEVELOPMENT AUTHORITY
 MADRAS - 600 008.

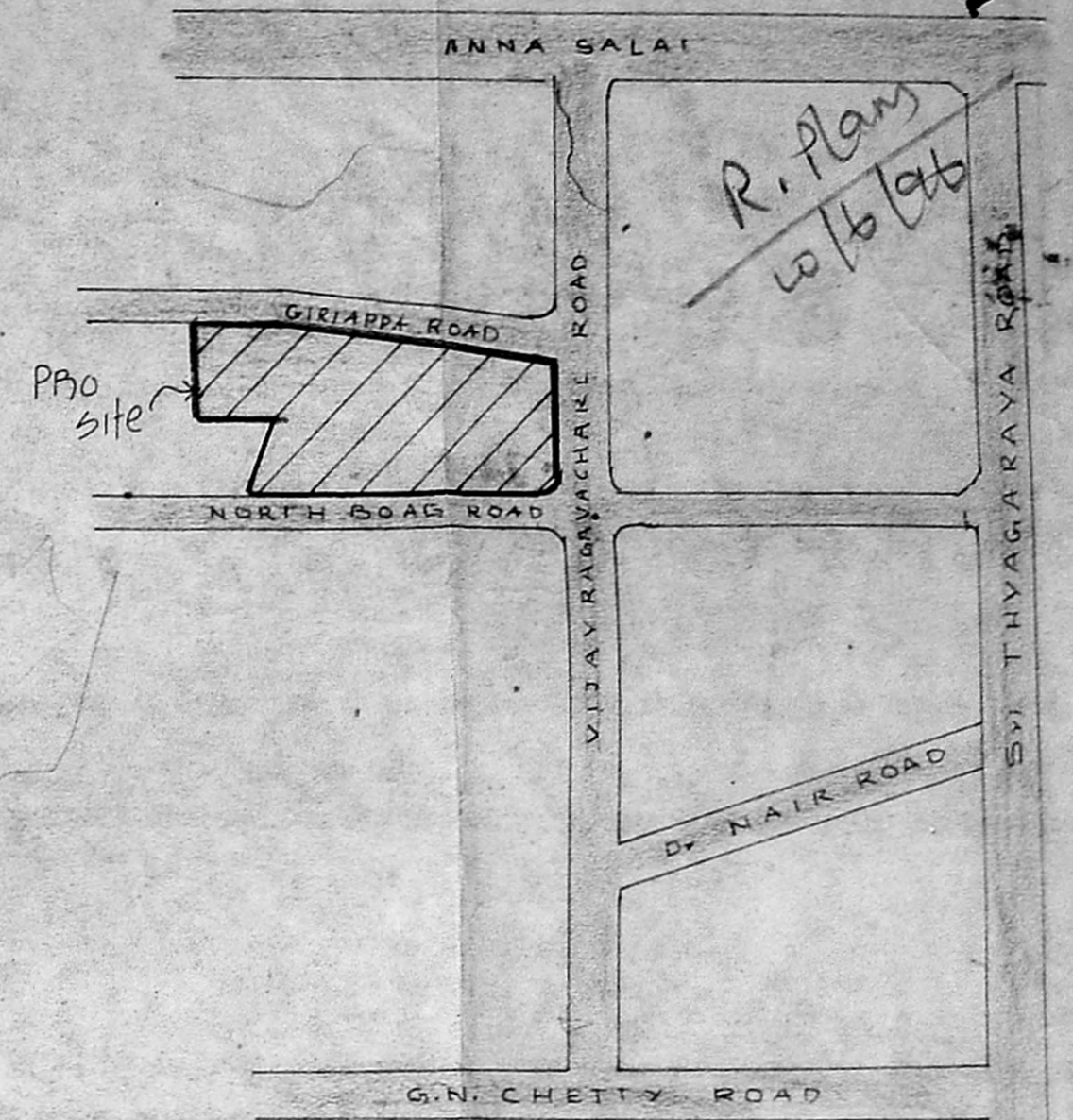

AREA STATEMENT	SQ. FTS	SQ. MTS
PLOT AREA (TOTAL)	529573.00	149178.00
PROPOSED SCHOOL BUILDING		
GROUND FLOOR AREA	4635.75	430.83
FIRST FLOOR AREA	4635.75	430.83
TERRACE FLOOR AREA	201.25	18.70
TOTAL BUILTUP AREA	9472.75	880.36

EXISTING AREA STATEMENT.		
	SQ. FTS	SQ. MTS
1. MOSQUE	3649	339.12
2. ORPHANAGE	29,763	2766.07
3. QUARTERS	2123	197.30
4. HOSTEL (G+1) FLOOR	20646	1918.77

PLAN SHOWING THE PROPOSED RECLASSIFICATION FROM INSTITUTIONAL ZONE TO COMMERCIAL ZONE IN T.S. NO: 4835/3, BLOCK NO: 111, CORPORATION DIVISION NO - 122, AT NO: 16 VIJAYARAGHAVACHARI ROAD, T. NAGAR, MS-17

COLOUR INDEX
 Proposed ●
 Existing ○
 Road ● plot ○

SCALE - 1" = 50' 0" DRN BY: P. MURALI
 DATE - 29.11.95 CKD BY:

SIGNATURE OF OWNER
 M. J. A.

LICENSED SURVEYOR

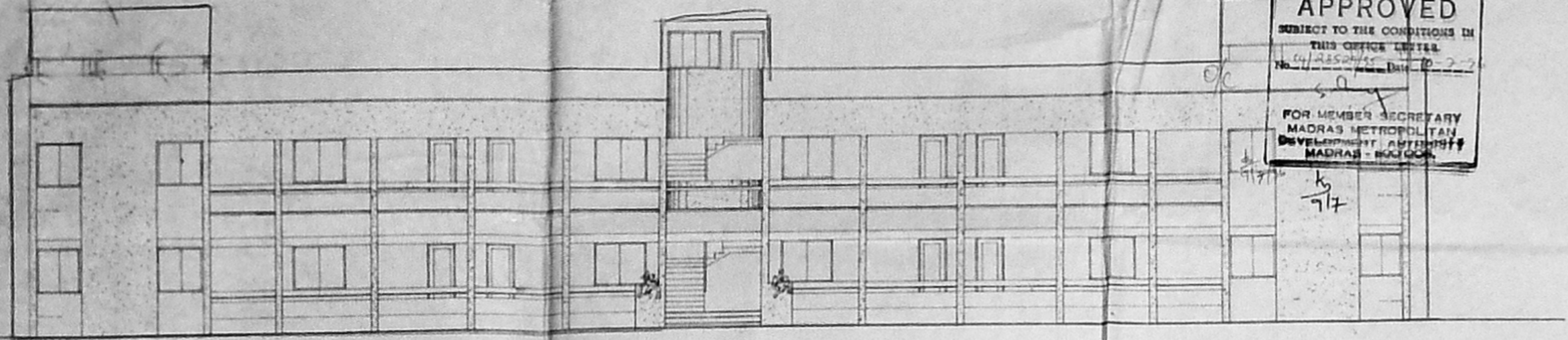

Planning Permit No. CPPT-3-84/50
APPROVED
 SUBJECT TO THE CONDITIONS IN
 THIS OFFICE LETTER
 No. 44/250/84 Dated 2-2-84
 FOR MEMBER SECRETARY
 MADRAS METROPOLITAN
 DEVELOPMENT AUTHORITY
 MADRAS - INDIA.

ELEVATION (X)

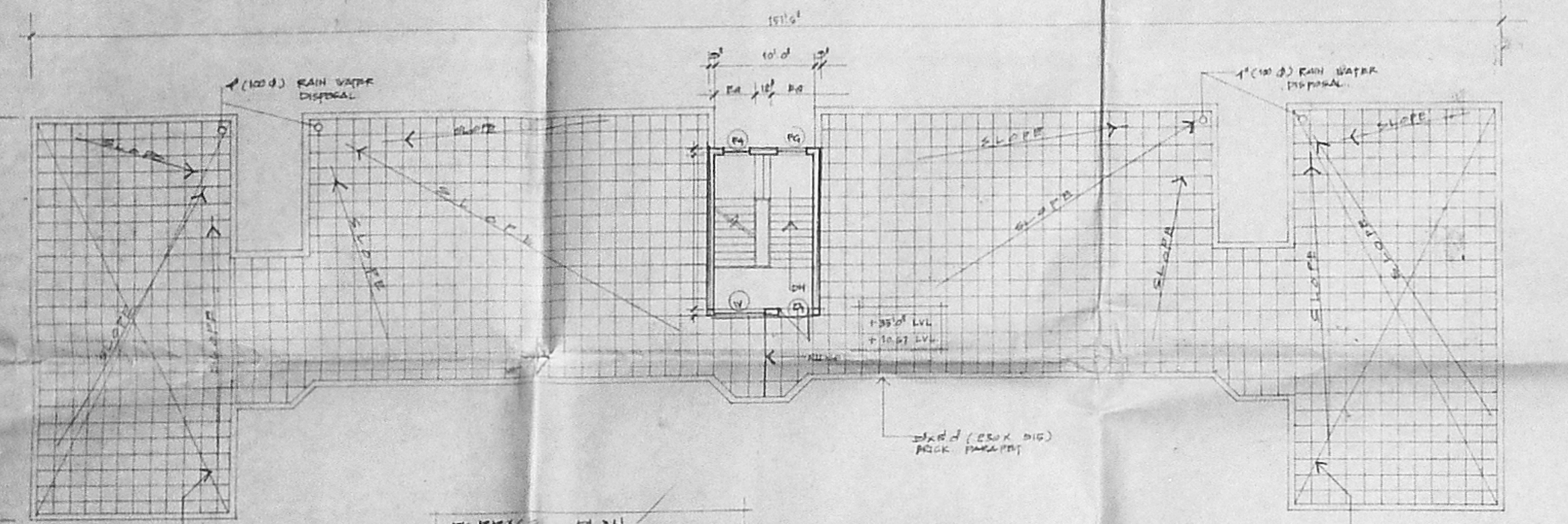

TERRACE PLAN
 SPACED AREA 201.00 SQM (18.6) SQ

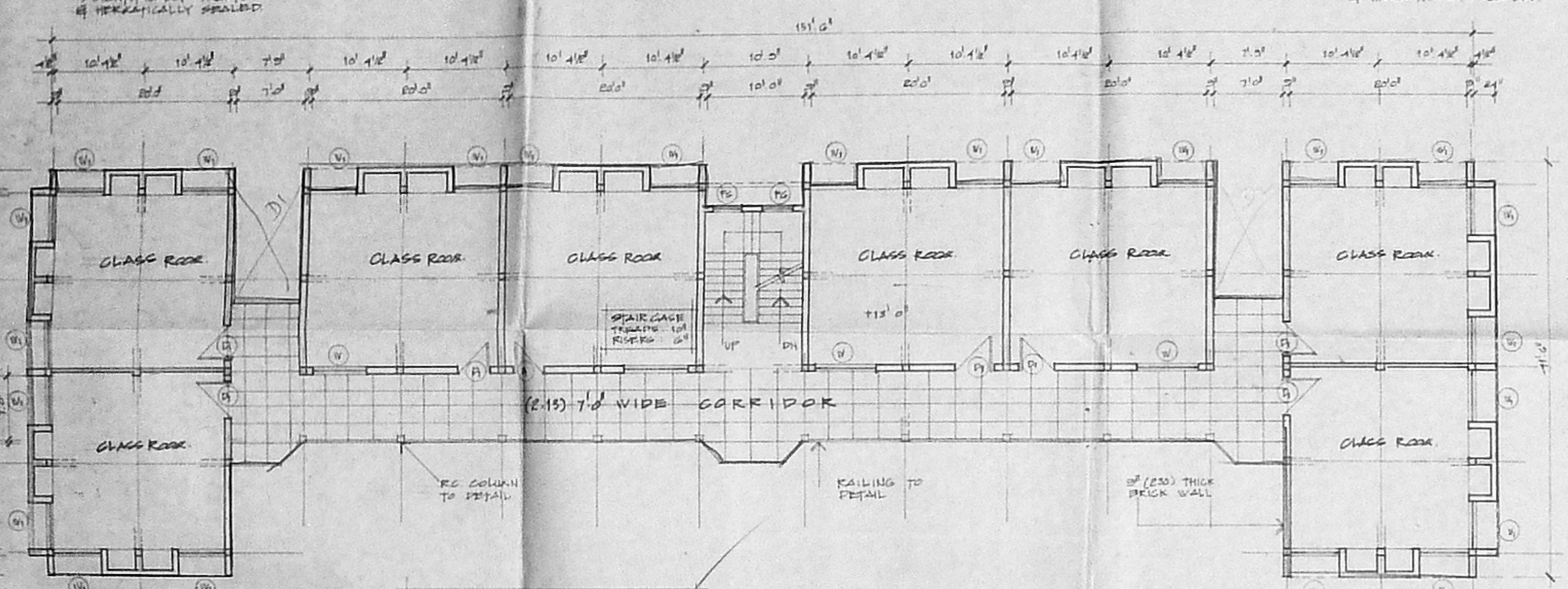

PLAN OF FIRST FLOOR
 AREA = 4650.75 SQM (430.67) SQ

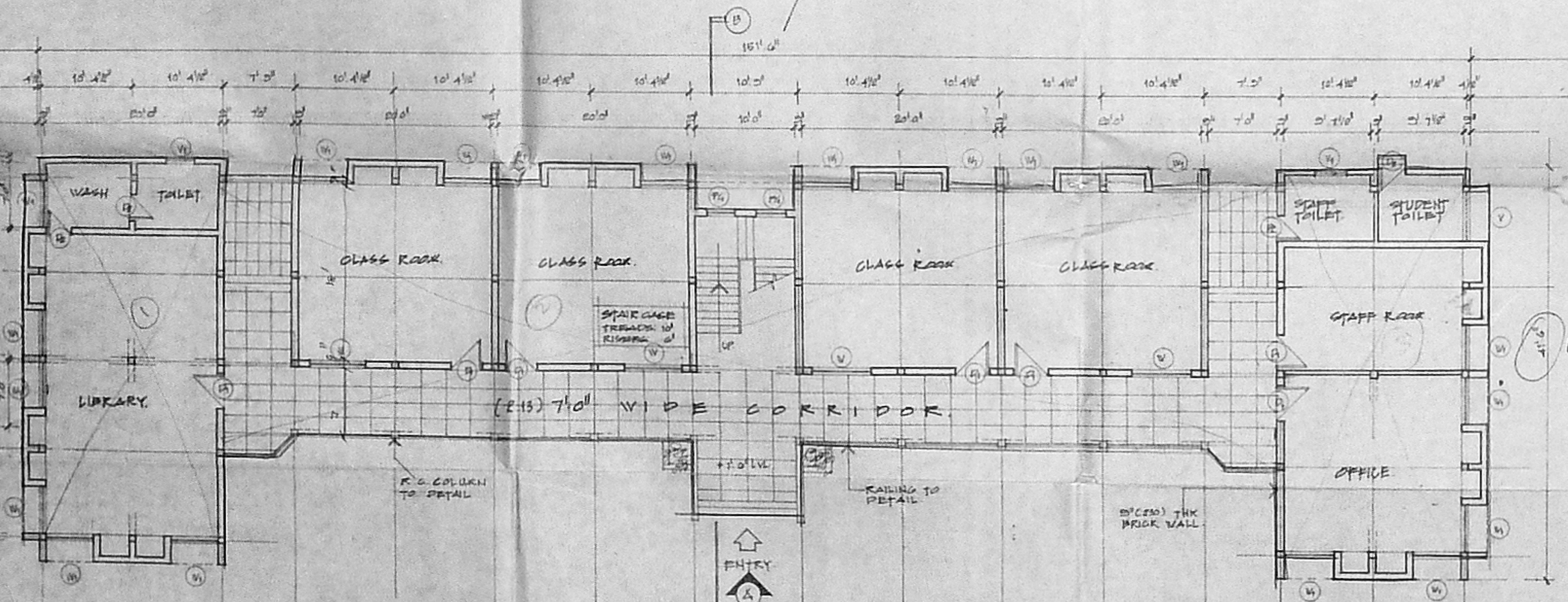

PLAN OF GROUND FLOOR
 PLINTH AREA = 635.75 SQM = 480.67 SQ

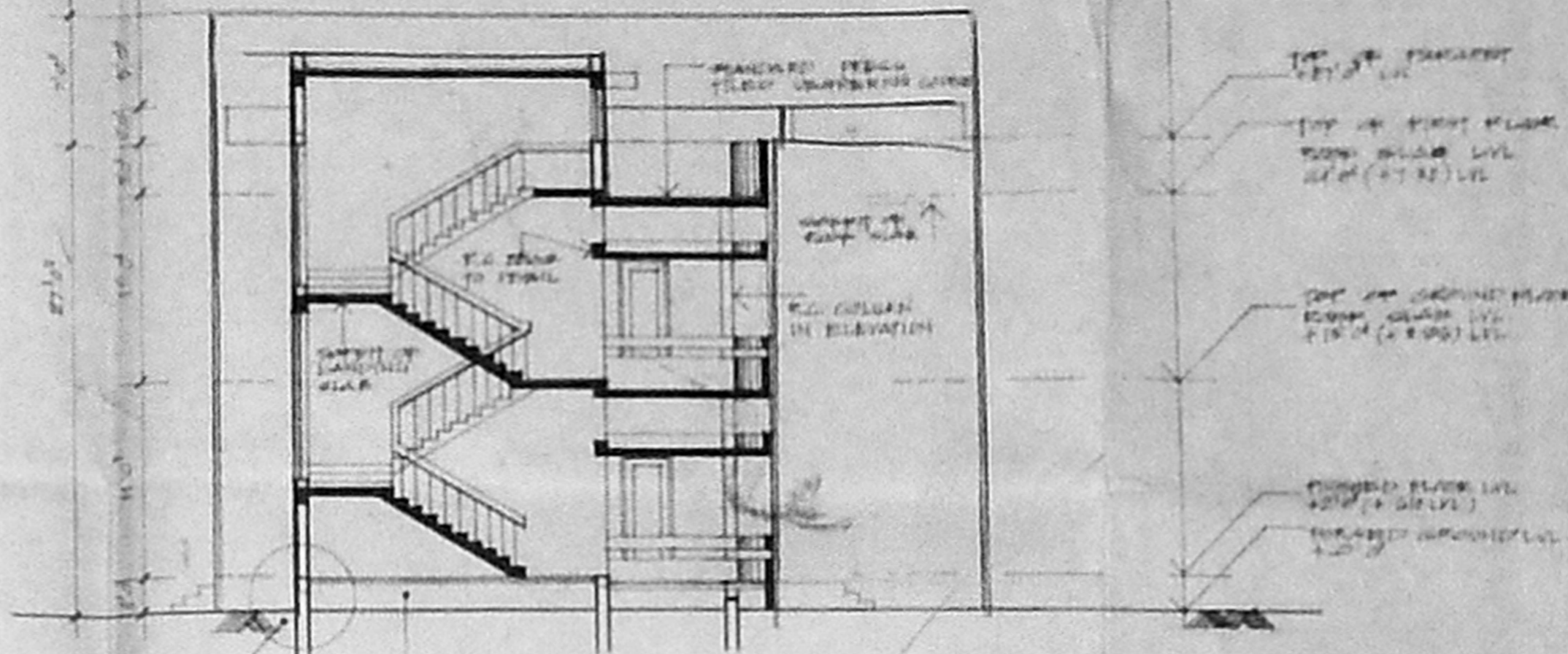

SECTION THRO (B-B)

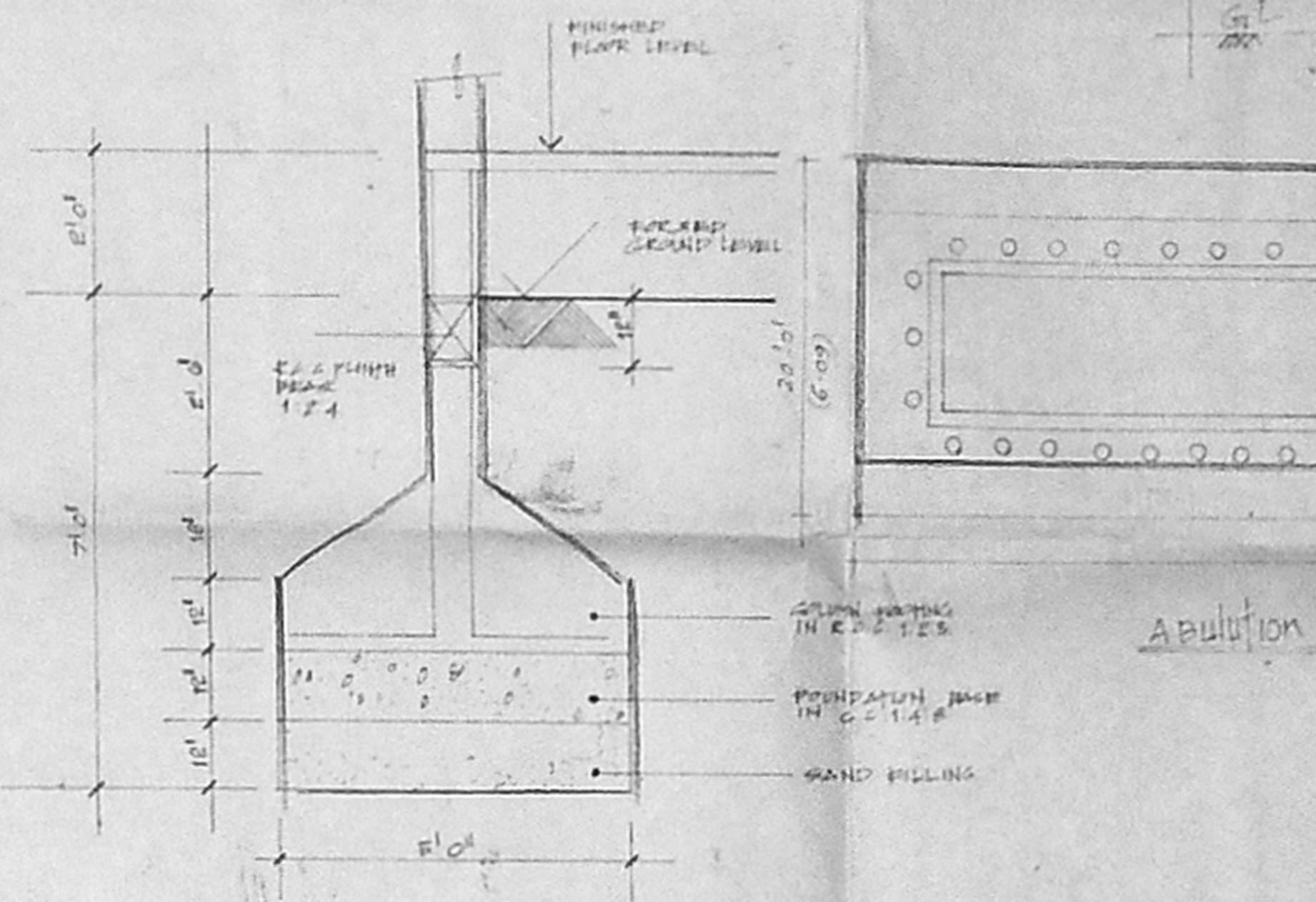

DETAIL OF FOUNDATION

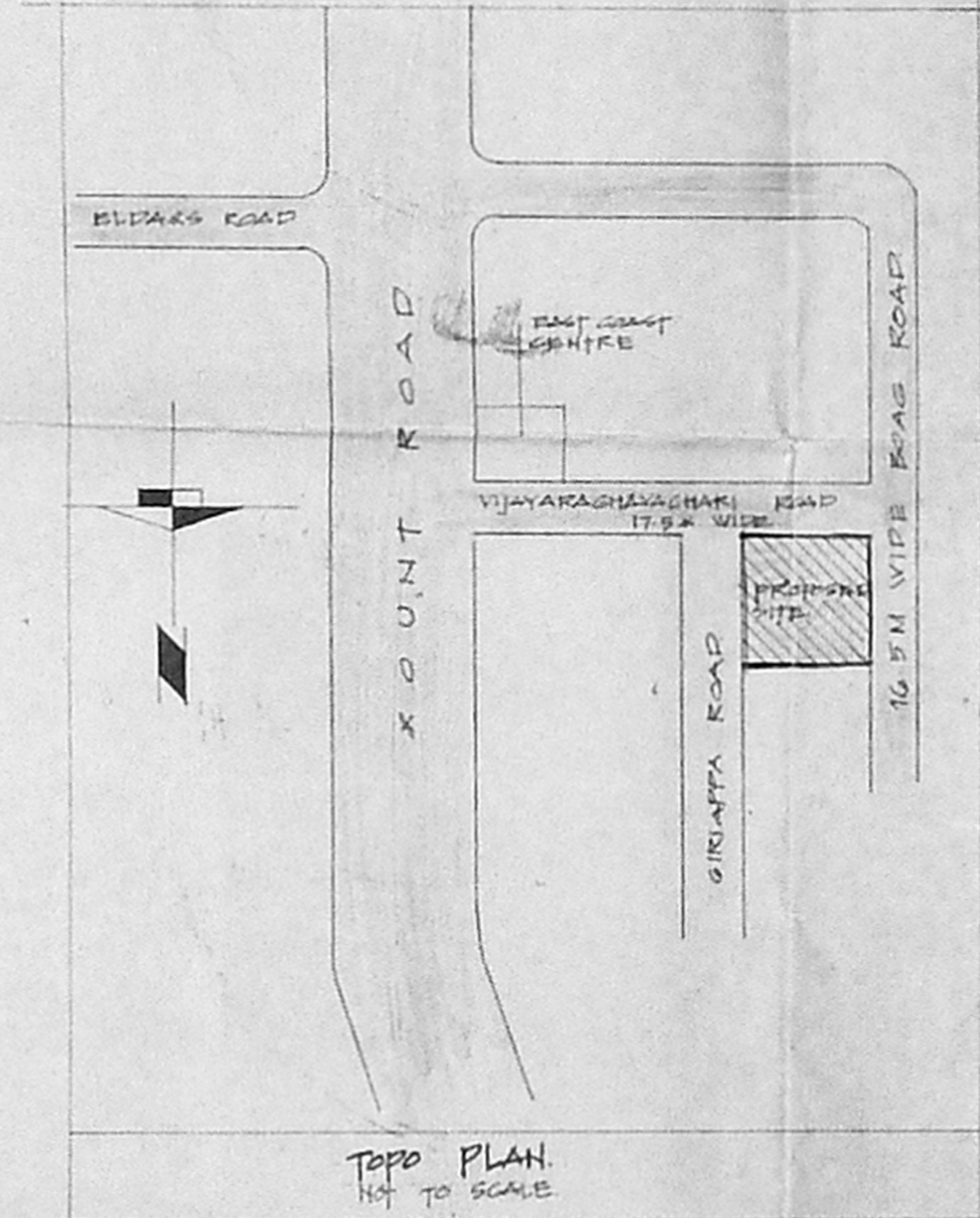

TOPO PLAN
 NOT TO SCALE

SCHEDULE OF JOINERY

TYPE	OPENING SIZE WIDTH HEIGHT	DESCRIPTION
D1	3'6" x 7'0"	WOODEN PANELLED DOOR-SINGLE LEAF
D2	2'0" x 7'0"	WOODEN FLUSH DOOR
W	6'0" x 4'0"	STEEL CASERENT GLAZED WINDOW
W1	5'0" x 4'0"	SIMILAR TO WINDOW
W2	2'0" x 2'0"	WOODEN FIXED GLASS PANEL
V	6'0" x 2'0"	WOODEN VENTILATOR OF PROPOSED
V1	5'0" x 2'0"	GLASS HANGING
V2	5'0" x 2'0"	SIMILAR TO VENTILATOR

SPECIFICATION
 FOUNDATIONS:
 CONCRETE REINFORCED IN R.C.C. 1:2:4 MIXED GRADE IN
 C.C. 1:4:8. PLINTH AREA IN 12.14 M. SQUARE METERS.
 ALL LITERATURE IN R.C.C. 1:2:4.
 FLOORING:
 THE THICK FLOOR SHALL BE 12 CM.
 STRAIGHTENED COURSE OF SANDFILL THROUGHOUT.
 JOINTS:
 JOINTS SHALL BE IN R.C.C. 1:2:4.
 EXTERIOR AND INTERIOR WALLS SHALL BE IN R.C.C. 1:2:4.
 MMDA 'C' / PP No. /
 C.N. / 44/250/84
 PART I
 PART II
 AP. DP.

COLOR INDEX

- Proposed
- Existing
- ROAD
- Plot

DR. R. VENUGOPAL & ASSOCIATES
 CORPORATION OF MADRAS
 Civil & Sanitary Engineering & Contract
 Licensed Surveyor, Class-1, No. 10
 Licensed Plumber, Class-1, No. 10
 Bangalore No. 10, West of Ch. Road
 & Bangalore - 560 002
 MADRAS 600 004
 CIVIL ENGINEER

PLAN SHOWING EXISTING &
 PROPOSED BUILDING AT
ANJUMAN E - HIXAYATH E -
ISLAM
 DIV NO 100 - BLOCK NO. 111,
 P.O. NO. 10002 - T. NAGAR - MADRAS

WORKING - DRAWING

DESIGNED BY
M. S. MURTHY
 LICENSED ARCHITECT
 NO. 10002 - T. NAGAR - MADRAS

DRAWN BY
X. KUSHNAR
 ARCHITECT

CHECKED BY
X. KUSHNAR
 ARCHITECT

